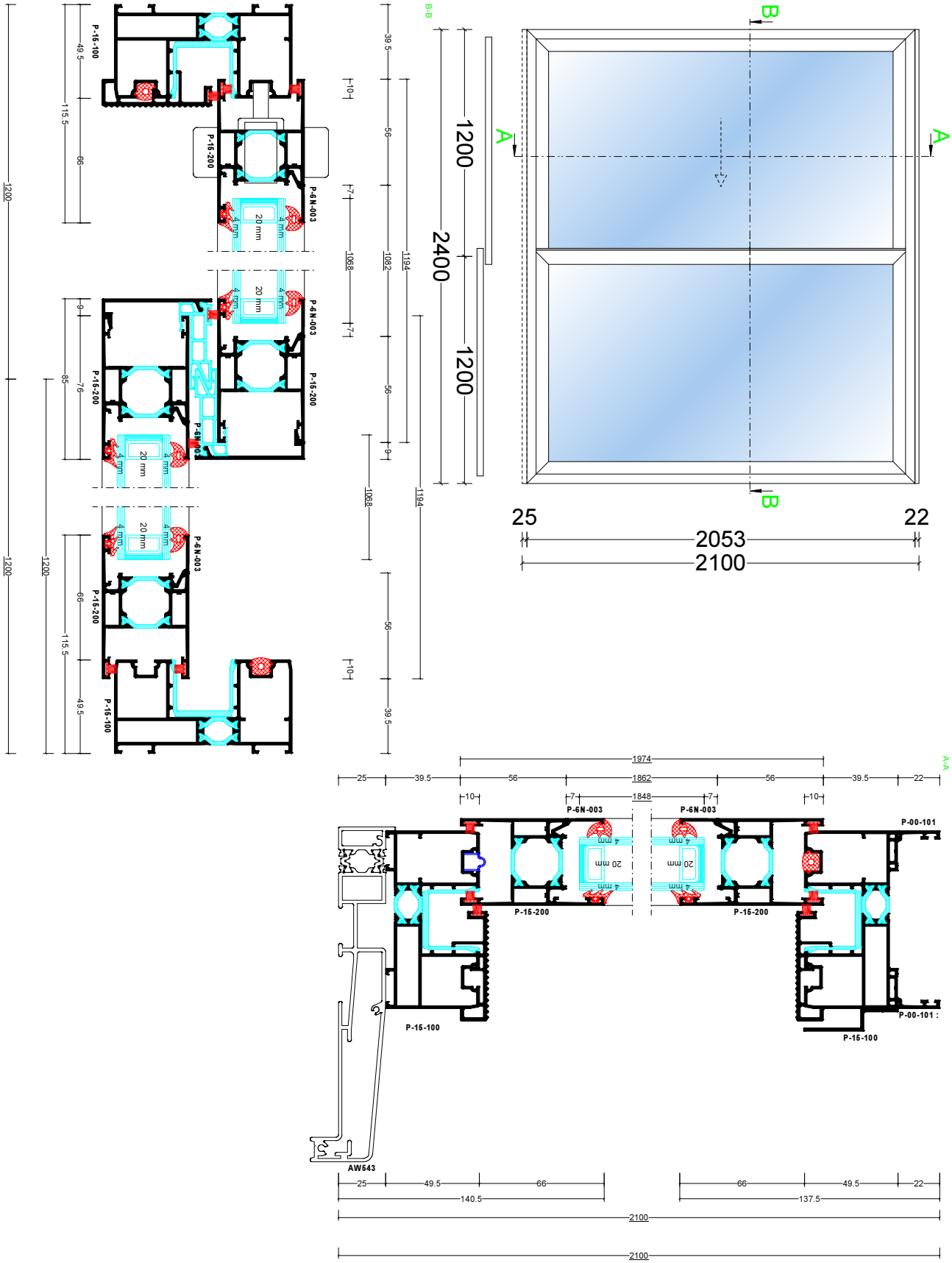
B
A
A
B
25
22
2053
2100
1200
2400
1200
B-B
P-16-100
P-16-200
P-6N-003
20 mm
4 mm
1200
1200
1200
49.5
115.5
66
85
76
9
10
7
1068
1082
1194
56
39.5
A-A
1974
1862
1848
25
39.5
56
10
7
P-6N-003
P-00-101
P-16-200
P-16-100
P-00-101 :
AW543
140.5
137.5
2100
2100
22